

ABELL SURVEYING & MAPPING

1140 SEQUOIA STREET • DELAVAN, WISCONSIN 53115
262-728-6737

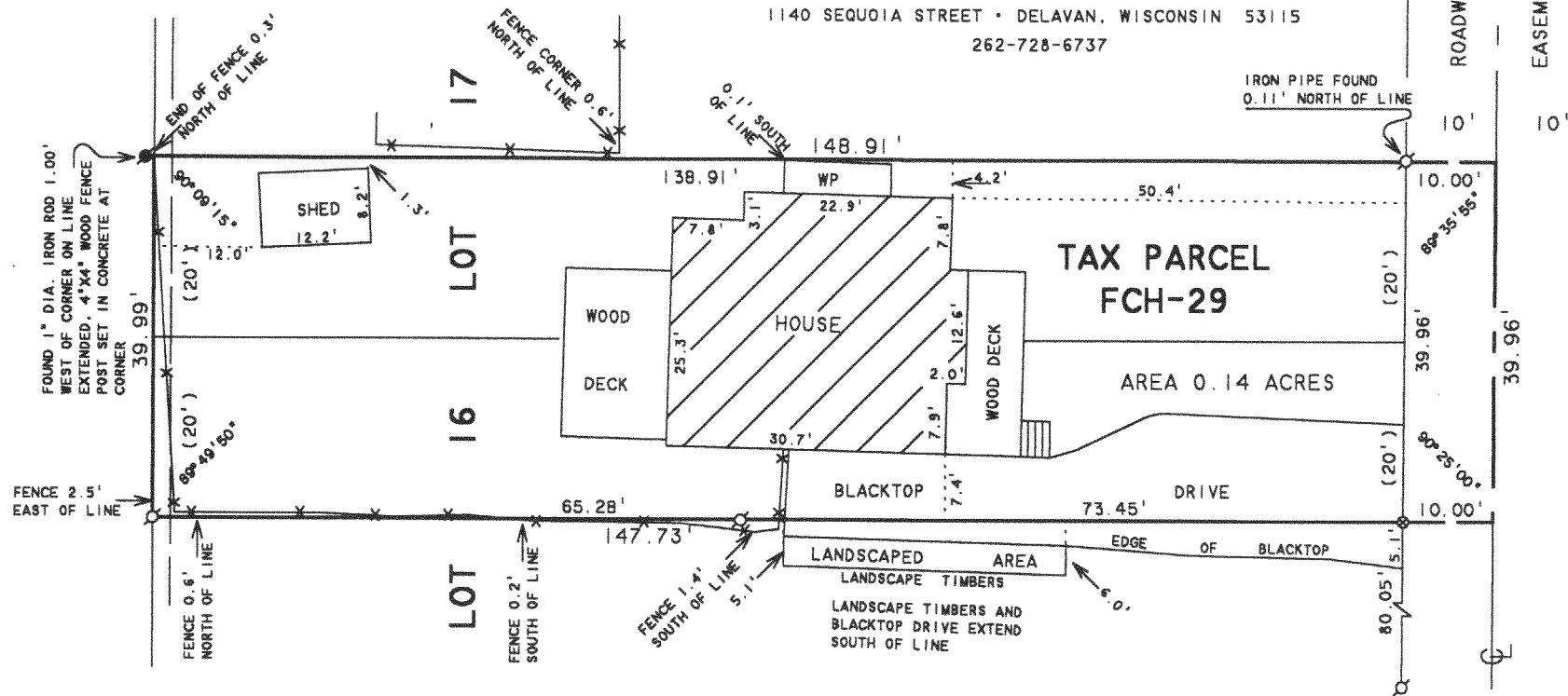

PLAT OF SURVEY OF

THE NORTH 20 FEET OF LOT 16 AND THE SOUTH 20 FEET OF LOT 17, CHICAGO CLUB SUBDIVISION, LOCATED IN T2N, R16E, WALWORTH COUNTY, WISCONSIN.

ORDERED BY: JIM DETZLER
162 N. MADISON
OSWEGO, IL. 60543

REVISED AND RECERTIFIED: MARCH 4, 2005
ORDERED BY: RE/MAX-LAKES AREA REALTORS
1815 N. SHORE DRIVE
DELAVAN, WI. 53115

I HEREBY CERTIFY THAT I HAVE SURVEYED THE ABOVE DESCRIBED PROPERTY AND THAT THE ABOVE MAP IS A TRUE REPRESENTATION THEREOF AND SHOWS THE SIZE AND LOCATION OF THE PROPERTY, ITS EXTERIOR BOUNDARIES, THE LOCATION OF ALL VISIBLE STRUCTURES AND DIMENSIONS OF ALL PRINCIPAL BUILDINGS THEREON, BOUNDARY FENCES, APPARENT EASEMENTS, ROADWAYS AND VISIBLE ENCROACHMENTS, IF ANY, TO THE BEST OF MY KNOWLEDGE AND BELIEF.

THIS SURVEY IS MADE FOR THE USE OF THE PRESENT OWNERS OF THE PROPERTY, AND ALSO THOSE WHO PURCHASE, MORTGAGE, OR GUARANTEE THE TITLE THERETO WITHIN ONE (1) YEAR FROM DATE HEREON.

David F. Abell

DAVID F. ABELL
WISCONSIN REGISTERED LAND SURVEYOR, S-1596

MAY 19, 1992

DATE JOB NUMBER - 92067A
NOTE: THIS IS NOT A CERTIFIED COPY UNLESS SEALED.

JUL - 5 2005

216-3994

FCH 00029